1952
WINDSWEPT ECHOES
HASSELL DOLLYHIGH

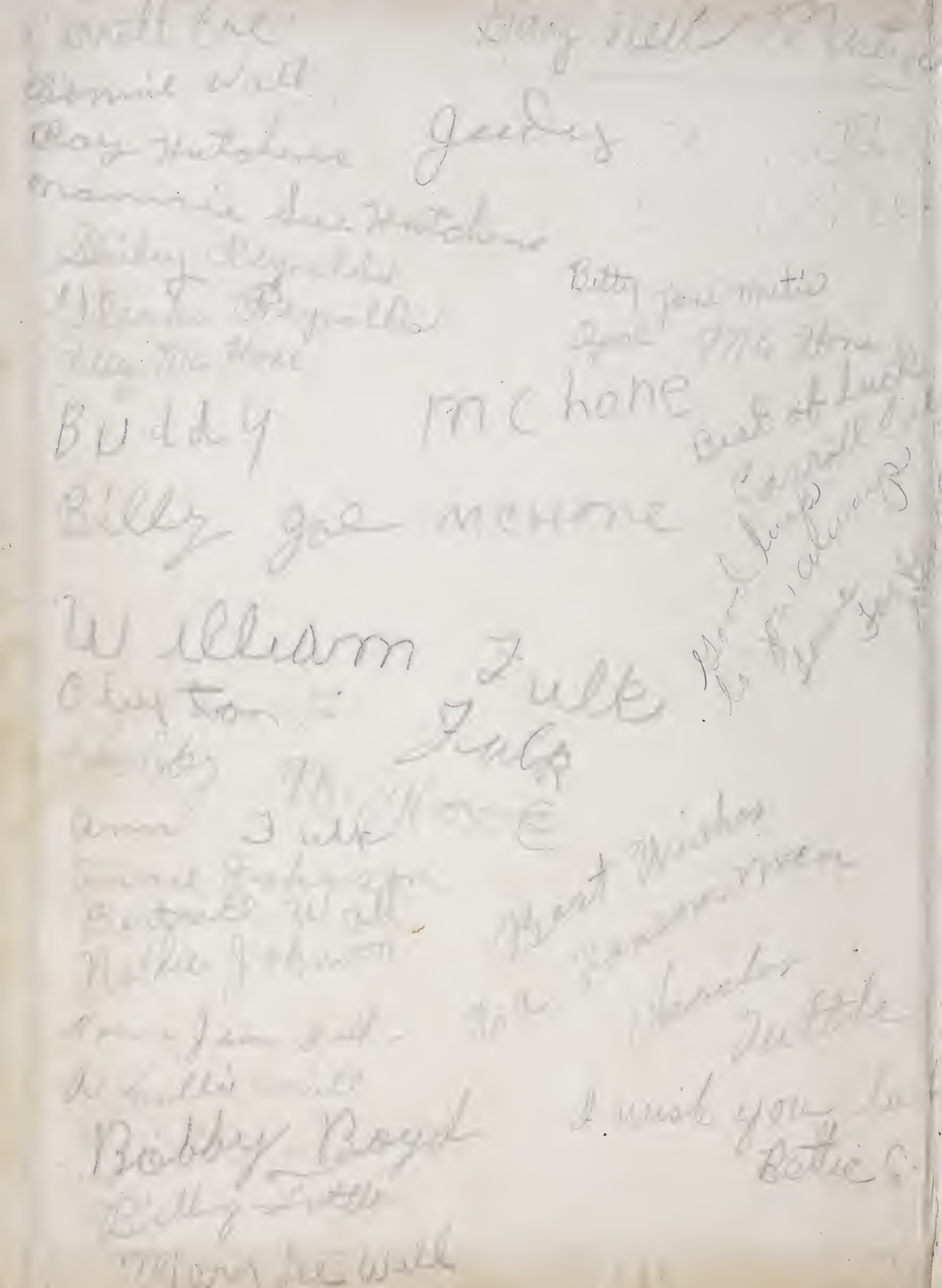

Good luck
To the strong
man in the wo
Janie Johnson

Best of Luck always.
Ellen Graham

Good luck Hassel. If you
go to the Navy. May you have
all the luck in the world.
Love. Patty Ann

Best of luck to you "always."
May your life be full of
happiness. Peggy Venable

Best of luck and a
happy future to a
nice friend.
Hazel Coe

Hassell I have enjoyed
coming to school with
you very much
a pal
Jimmy Harbour

A Friend
Bayville

Hassell, you are a very "industrious" boy so I hope you succeed in every task you undertake. Best of Luck

Hassell, you have been a nice classmate. May you have the best of luck.

Clara Ove

a friend
Glenda Riddle

Hassell don't you forget our good times we had when we were riding bicycles. I was really glad to have you come back to Copeland and graduate. We had good times together and I appreciate having you as a friend.

Good luck. Carroll Gardner

Hassell I have enjoyed coming to school with you. Good luck in the future.

Annie Anthony

Best Wishes and lots of luck in the future.

[illegible]

THE WINDSWEPT ECHOES 1952

Published by
THE ANNUAL STAFF
of
COPELAND HIGH SCHOOL
Route 2
DOBSON, N. C.

Dedication

MRS. EVA BADGETT

Because she serenely and quietly guided and directed us in our tender years, there is now within the heart of each of us a warm feeling of love and gratitude for this dear friend and teacher. It is to her that we, the Staff, do sincerely dedicate this the 1952 issue of WINDSWEPT ECHOES.

Faculty

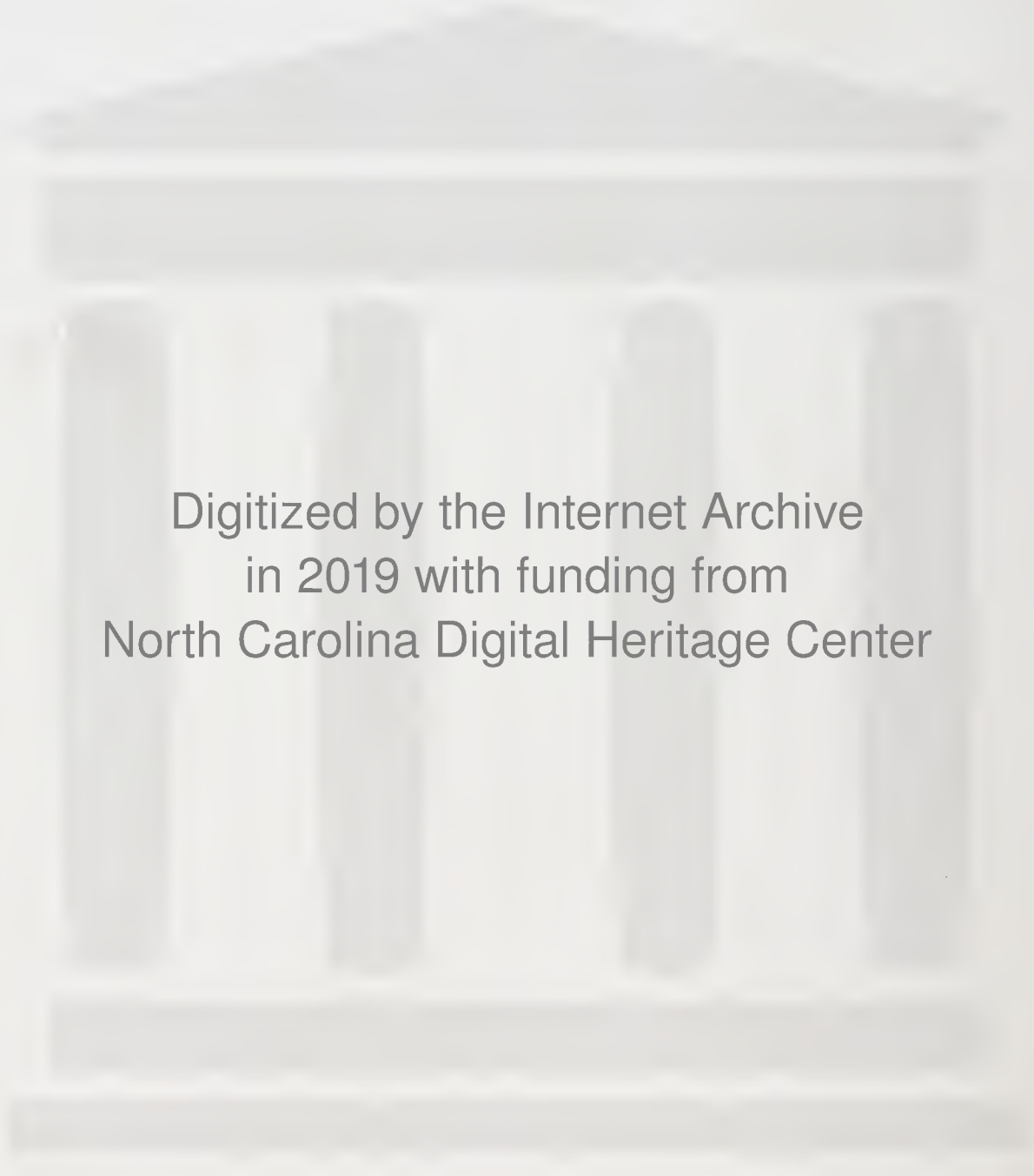

Digitized by the Internet Archive
in 2019 with funding from
North Carolina Digital Heritage Center

https://archive.org/details/windsweptechoes100cope_0

Faculty

ARTHUR FRANKLIN GRAHAM
Principal

"He is our friend who loves more than admires us and would aid us in our great work."
-Channing

Faculty

FRANCES SNOW
English - French

MARY ELLEN GRAHAM
Social Studies

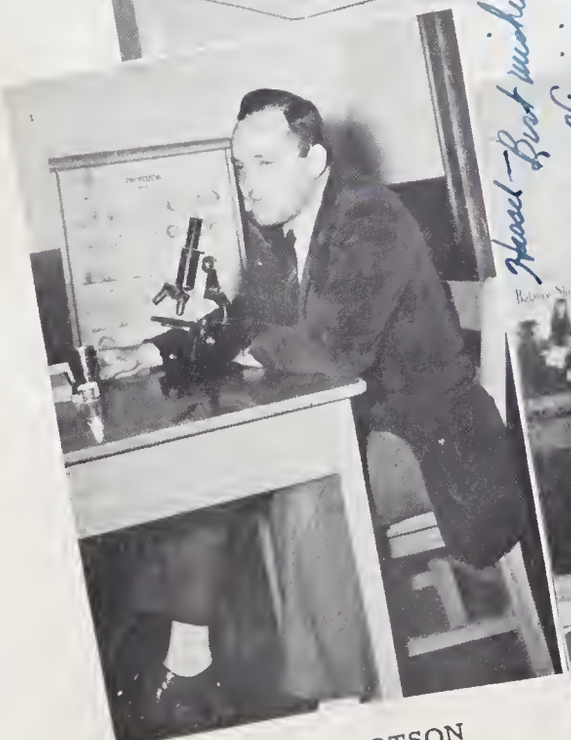

REX TILLOTSON
Science

VIRGINIA JONES
Business

WAYNE NANCE
Physical Ed.

Faculty

ANNE REID
Mathmatics

RUBY STANLEY
Home Economics

JAMES DAVIS
Agriculture

BEULAH GRAY PERKINS
Eighth Grade

ANNIE BURRUS
Eighth Grade

STAFF

PATTY RIDDLE
Editor-in-Chief

PATTY DANLEY
Managing Editor

DONALD HARDY
Business Manager

OF WINDSWEPT ECHOES

Front Row: Katie Venable, Patty Danley, Patty Riddle, Frances Key, Gilmer Flippen. Second Row: Donald Hardy, Peggy Harbour, Patsy Flippen, Gladys Badgett, Tilden Burrus.

SENIORS

Seniors

SENIOR CLASS OFFICERS

Co-Presidents ---------- Donald Hardy, Garnett Atkins
Secretary and Treasurer ---------- Kay Frances Venable
Asst. Secretary and Treasurer ---------- Mary Ellen Hall

CAPS AND GOWNS

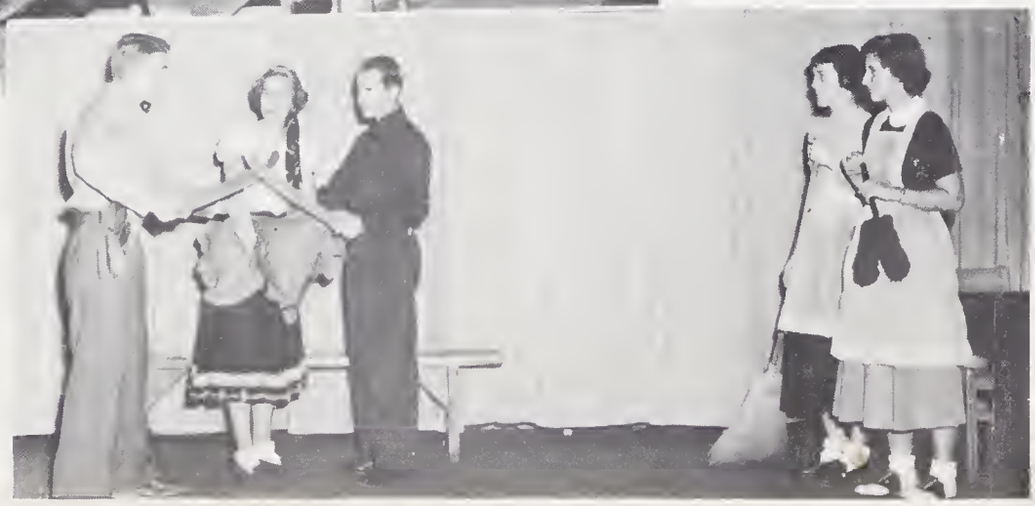

"SOFAPILLIO"

Seniors

GLENN ALLEN
"Lazybones"
Substitute Bus Driver 3; Bus Driver 4; Superlative.

ANNIE LAURA ANTHONY
"Little Annie Rooney"
Honor Council 4; Sanitation Squad 2; Chaplain 4; Echo Staff, Circulation Manager 4; Beta Club 3, 4; F. H. A. Club 4; Library Club 3, 4; Honor Roll 3, 4; Typing Award 3; Reading Award 2; Superlative.

GARNETT ATKINS
"For He's a Jolly Good Fellow"
Class Co-President 4; Windswept Echoes Staff, Circulation Manager 4; F. F. A. Club 3, 4; Vice-President 2, Treasurer 3, Secretary 4; Beta Club 3, 4; Vice-President 4; Commercial Award; Bus Driver 4; Superlative 4; Honor Roll 1, 2, 3, 4.

GLADYS MAE BADGETT
"Here Comes The Bride"
Echo Staff, Social Editor 4; Windswept Echoes Staff, Statistician 4; Girl Scouts 1; 4-H Club 1, 2, 3, 4, President 4; F. H. A. Club 2, 3, 4; Tri-Hi-Y 1, 2, 3, 4, Vice-President 4; Library Club 3, 4, President 4; Beta Club 3, 4, Secretary and Treasurer 4; Glee Club 2, 4; Honor Council 1, 2; Honor Roll 1, 2, 3, 4; Cheerleader 3, 4; Superlative.

J. C. BLEDSOE
"Take Me Out to the Ball Game"
Assistant Boys' Sheriff 4; Honor Council 1, 2, 3, 4; Class Treasurer 2; Echo Staff, Boys' Sport Editor 4; F. F. A. Club 1, 2, 3, 4, Reporter 1, 2, 3; Hi-Y Club 2, 3, 4, Secretary and Treasurer 4; 4-H Club 1, 2; Varsity Basketball 3, 4, Co-Captain 4; Junior Varsity Basketball 2; Baseball 3, 4; Bus Driver 4; Superlative.

JOHN PETE BOWMAN
"There's More Pretty Girls Than One"
Honor Council 4; Hi-Y Club 2, 3, 4; F. F. A. Club 1, 2, 3, 4, Treasurer 4; Basketball 4; Baseball 3, 4; Substitute Bus Driver 4; Superlative.

LOU ELLA BUTCHER
"Smiles"
Marshal 3, 4; Honor Council 4; 4-H Club 1, 2; Tri-Hi-Y Club 1, 2; Library Club 4; Softball 2; Honor Roll 2, 3, 4; Superlative.

NANCY LEE CHILTON
"Girl of My Dreams"
Beta Club 3, 4; Tri-Hi-Y Club 2, 3, 4; Glee Club 2, 3, 4; F. H. A. Club 2, 3, 4, Historian 3; 4-H Club 3, 4; Girl Scout 1, 2; Basketball 1, 2; Cheerleader 3, 4.

Seniors

CLARA COE
"You Are My Sunshine"
Honor Council 4; Sanitation Squad 3; 4-H Club 1, 2; Beta Club 3, 4; F. H. A. Club 3, 4, Reporter 4; Glee Club 2; Honor Roll 3; Music 1, 2, 3, 4; Society, Assistant Secretary 4; Superlative.

HAZEL COE
"Painting the Clouds With Sunshine"
Sanitation Squad 3; 4-H Club 1, 2; Glee Club 2; F. H. A. Club 3, 4; Superlative.

VERLENE COE
"Beautiful Dreamer"
Patrol Squad 1; Reporter 2; Reading Award 2; Typing Award 3; Beta Club 3, 4; Honor Roll 3, 4; Library Club 4; F. H. A. Club 4.

ESTHA COLLINS
"Strange Little Girl"
Marshal 3, 4; Glee Club 2, 4; F. H. A. Club 4; 4-H Club 1, 2; Girl Scouts 1, 2; Music 1, 2. 3; Honor Roll 4; Typing Award 3; Superlative.

JAMES COLLINS
"Hey, Good Looking"
School Sheriff 4; Honor Council 1, 2; Song Leader 4; Hi-Y Club 4; F. F. A. Club 1, 2, 3, 4; Junior Varsity 1; Baseball 1; Football 1, 2; Bus Driver 3, 4; Typing Award 2; Superlative.

HELEN LEIGH COX
"Down By the Old Mill Stream"
4-H Club 1; Glee Club 2; Library Club 4; Basketball 4.

PATTY DANLEY
"You Must Have Been a Beautiful Baby"
Marshal 3, 4; Echo Staff, Sports Editor 4; Windswept Echoes Staff, Assistant Editor 4; Beta Club 3, 4; Tri-Hi-Y Club 2, 3, 4, Secretary 4; Glee Club 2, 4; President 4; Girl Scout Club 1, 2; Library Club 2; Music Club 2, 3; F. H. A. Club 1, 2, 4; Basketball 1, 2, 3, 4; Softball 1, 2, 3, 4; Honor Roll 3, 4; Superlative.

DORIS NELL DAVIS
"Waiting Just For You"
Patrol Squad 1; Echo Staff, Social Editor 4; 4-H Club 1, 2, 3, 4, Secretary 4; Glee Club 1, 2, 4; F. H. A. Club 4; Reading Award 1, 2, 3.

Seniors

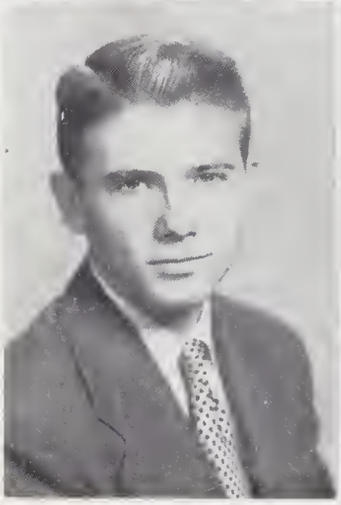

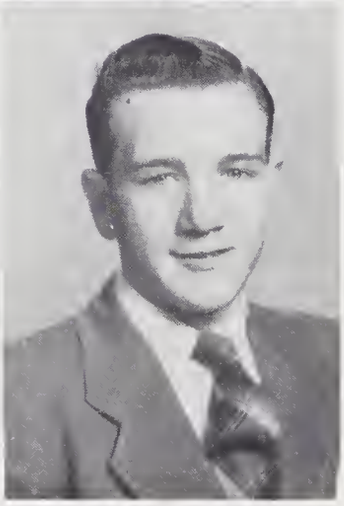

MARY ELLEN HALL
"I Want to be the Only One"
Honor Council 2; Class President 2,3; Vice-President 3; Assistant Secretary 4; Echo Staff, Humor Editor 4; Windswept Staff 3; Tri-Hi-Y Club 2, 3, 4; F. F. A. Club 2, 3, 4, Historian 4; Girl Scouts 1, 2; 4-H Club 1, 2, 3, 4; Beta Club 3, 4; Glee Club 2, 3, 4; Honor Roll 1, 2, 3; Superlative.

DONALD HARDY
"You Call Everybody Darling"
Marshal; Class Co-President 2, 4; Windswept Echoes Staff 4, Hi-Y Club 3, 4; F. F. A. Club 1, 2, 3, 4; Sentinel 2; Secretary 4; Beta Club 4, Business Manager 4; Football 1, 2; Baseball 1.

JIMMY HARBOUR
"Always Late"
Vice-President of Student Government 4; Honor Council 1; Hi-Y 2, 3, 4, President 4; F. F. A. 1; Boy Scouts 1; Commercial Award 3; Official Score Keeper 4; Bus Driver 4, Substitute 3; Library Club 4; Vice-President 4; Superlative.

FAYE HARDY
"Sally, Let Your Bangs Hang Down"
Assembly Squad 4; 4-H Club 1; Library Club 4; Glee Club 1; Typing Certificate 3.

HASSILL DOLLYHIGH
"Bell Bottom Trousers"
White Plains High School 1, 2; Class Treasurer 2; Beta Club 4; Hi-Y Club 1, 2, 3, 4; 4-H Club 1, 2, 3; Baseball 4; Bus Driver 4; Superlative 4.

NORMA JEAN FULK
"Jeanie With the Light Brown Hair"
4-H Club 1, 2; Tri-Hi-Y Club 4; Library Club 4; Glee Club 2, 3, 4.

CARROLL GARDNER
"Hinkey, Dinkey Parley Voo"
President of Student Government 4; Honor Council 1; Marshal 3, 4; Class President 1, 2, 3; Echo Staff, Co-Editor 4; Hi-Y Club 2, 3, 4; Secretary 3, Co-President 4; Beta Club 3, 4; F. F. A. 1, 2, 3, 4; Vice-President 3, President 4, Carolina Farmer 4; Boy Scouts 1; Public Speaking, County 2nd Place Winner 2; Typing Award 2; Honor Roll 1, 2, 3, 4; Basketball 3, 4, Co-Captain 4; Superlative.

JOHNNY GWYNN
"Frankie and Johnny"
Honor Council 4; Hi-Y Club 4; F. F. A. Club 1; Boy Scouts 1; Commercial 2, 3, 4; Bus Driver 3, 4; Society Critic 4; Superlative.

Seniors

JANIE JOHNSON
"Johnson Rag"
Marshal 3, 4; Class Officer, Assistant Chaplain 4; Echo Staff, Associate Editor 4; Windswept Echoes Staff 3; Beta Club 3, 4, Program Committee 4; 4-H Club 1, 2; Girl Scout 1, 2; F. H. A. Club 4; Glee Club 1, 2, 3; Basketball 1, 2, 3, 4, Co-Captain 2, 3; Soft Ball 2, 3; Honor Roll 3, 4; Typing Award 3; Superlative.

NELSON KEY
"Home Cooking"
Honor Council 1; F. F. A. Club 1, 2, 3, 4, Sentinel 4; Hi-Y Club 2, 3, 4; Varsity Basketball 4; Manager 3; Junior Varsity 2, 3; Baseball 3, 4; Bus Driver 4; Superlative.

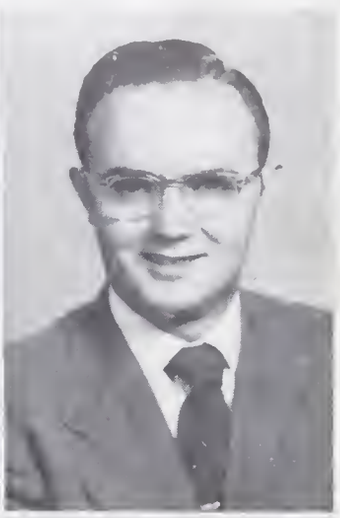

POLLY MCHONE
"Dark Eyes"
Patrol Squad 4; Glee Club 1, 2; 4-H Club 1, 2, Library Club 4; Basketball 1; Honor Roll 1, 2, 3, 4; Typing Certificate 3; Superlative.

GERALDINE MOORE
"Undecided"
Echo Staff, Humor Editor 4; F. H. A. Club 2, 3, 4; Program Committee 4; Tri-Hi-Y Club 2, 3, 4; Library Club 2, 3, 4; Beta Club 3, 4, Program Committee 4; 4-H Club 1, 2; Basketball 1; Typing Certificate 3; Honor Roll 1, 2, 3, 4.

EVA ANN MOSELEY
"Be My Life's Companion"
Tri-Hi-Y 2, 3, 4; Beta Club 3, 4; F. H. A. 2, 3, 4; Secretary 4; Patrol Squad 4; Girl Scouts 1, 2; Honor Roll 4.

PATTY RIDDLE
"Sioux City Sue"
Assistant Secretary of Student Government 4; Class President 1, Vice-President 2, Assistant Secretary 3; Windswept Echoes Staff, Associate Editor 3, Editor-in-Chief 4; Echo Staff, Activity and Society Editor 4; Tri-Hi-Y Club 2, 3, 4, Vice-President 3, President 4; Beta Club 3, 4; F. H. A. Club 2, 3, 4; 4-H Club 1, 2, 3, 4; Glee Club 2, 3, 4; Girl Scouts 1, 2, President 2; Cheerleader 2, 3, 4, Chief 4; Honor Roll 1, 2, 3, 4; Superlative.

GLORIS SAWYERS
"The Roving Kind"
Honor Council 2; Beta Club 3, 4; Tri-Hi-Y Club 3, 4; F. H. A. Club 1, 2, 3, 4; Girl Scouts 1; Glee Club 2, 4; Basketball 2, 3; Library Club 3; Typing Award 3; Honor Roll 4; Cheerleader 4; Reading Award 2.

MARY BET SIMPSON
"Slow Poke"
Assistant Girls' Sheriff 4; F. H. A. Club 2, 3, 4; Tri-Hi-Y Club 1, 2, 3, 4; Girl Scouts 1, 2, Secretary 2; 4-H Club 1, 2, 3, 4, Vice-President 4; Glee Club 1, 2, 3, 4; Basketball 1, 2, 3, 4.

Seniors

LOUISE STEWART
"My Heart Cries For You"
Girl Sheriff 4; Beta Club 3,4; Tri-Hi-Y Club 1, 2,3,4; F. H. A. Club 2,3,4; Glee Club 2; Basketball 1,2,3,4, Co-Captain 4; All State Basketball Medal 3; Typing Award 3; Superlative.

BETTY VENABLE TILLEY
"Come On's My House"
Girl Scout 1,2; Tri-Hi-Y Club 2,3,4; 4-H Club 1; Honor Roll 4; Typing Award; Superlative.

KATIE VENABLE
"K-K-K-Katie"
Marshal 3,4; Class Officer, President 1,2, Secretary-Treasurer, 3, 4; Echo Staff, Business Manager 4; Windswept Echoes Staff, Associate Business Manager 3, Advertising Editor 4; Beta Club 3,4, President 4; F. H. A. Club 2,3,4, Vice-President 3, President 4; County President 4; Tri-Hi-Y Club 4; 4-H Club 1,2,3,4, Treasurer 4, County Council Secretary 4; Glee Club 2,3,4; Library Club 3, President 3; Girl Scout 1,2; Cheerleader 3, 4; Honor Roll 1,2,3,4; County 4-H Award 4; Typing Award 3; Superlative.

PEGGY VENABLE
"Sentimental Journey"
Chief Marshal 3,4; Secretary of Student Government 4; Honor Council 1,2; Echo Staff, Co-Editor 4; Beta Club 4; Tri-Hi-Y Club 1,2,3,4, Program Committee 4; F. H. A. Club 4, Vice-President 4; Library Club 4; Girl Scouts 2,3; Society Program Committee 4; Basketball 1,2,3,4, Co-Captain 4; Typing Award 3; Softball 1, 2, 3, 4; Honor Roll 1,3,4; Golden Honor Roll 3,4; County Spelling Award 2,3; Superlative.

ALVIN WILMOTH
"I Need Attention Bad"
Football 1,2; Bus Driver 3,4; Superlative.

DOROTHY WOOD
"Whoa Sailor"
Sanitation Squad 2; Echo Staff, Circulation Manager 4; Beta Club 3,4; Tri-Hi-Y Club 2; F. H. A. Club 4; Library Club 4, Secretary 4; Honor Roll 3, 4; Reading Award 2; Commercial Award 3

Flower: Sweet Pea

Class Color: Orchid and White

Class Motto: "Give to the World the best you have and the best will come back to you."

SUPERLATIVES

Best All Round ---------- Peggy Venable
Carroll Gardner

Most Intellectual ---------- Kay Venable
Garnett Atkins

Most Popular ---------- Patty Riddle
Donald Hardy

Prettiest - Best Looking ---------- Patty Danley
James Collins

Wittiest ---------- Clara Coe
Donald Hardy

Most Athletic ---------- Louise Stewart
J. C. Bledsoe

Most Likely to Succeed ---------- Louella Butcher
Garnett Atkins

Neatest ---------- Hazel Coe
Johnny Gwynn

Best Sport ---------- Janie Johnson
Carroll Gardner

Most Courteous ---------- Gladys Badgett
James Collins

Best Personality ---------- Mary Ellen Hall
Jimmy Harbour

Friendliest ---------- Clara Coe
Glenn Allen

Quietest ---------- Estha Collins
Alvin Wilmoth

Cutest ---------- Polly McHone
Johnny Gwynn

Most Talented ---------- Hazel Coe
J. C. Bledsoe

Most Serious Minded ---------- Betty Tilley
Nelson Key

Most Studious ---------- Lou Ella Butcher
Hassell Dollyhigh

Most Cheerful ---------- Janie Johnson
Jimmy Harbour

Most Industrious ---------- Annie Laura Anthony
Hassell Dollyhigh

Mascots ---------- Jane and Joan Johnson

Senior

MOST INTELLECTUAL
Garnett Atkins
Kay Venable

MOST POPULAR
Donald Hardy
Patty Riddle

BEST ALL ROUND
Carol Gardner
Peggy Venable

Superlatives

PRETTIEST
Patty Danley

MOST HANDSOME
James Collins

MOST ATHLETIC
J. C. Bledsoe
Louise Stewart

BEST PERSONALITY
Mary Ellen Hall
Jimmy Harbour

Senior Snapshots

Juniors

JUNIOR CLASS OFFICERS

President ---------- Gilmer Flippin
Secretary and Treasurer ---------- Patsy Flippin
Vice-President ---------- Peggy Key
Assistant Secretary and Treasurer ---------- Frances Key

"CROOKED STONE"

TALENT SHOW

Juniors

Elsie Bledsoe

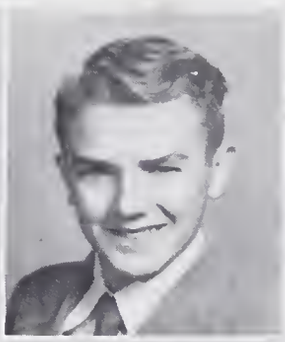

Jack Bowman

Jessie Boyles

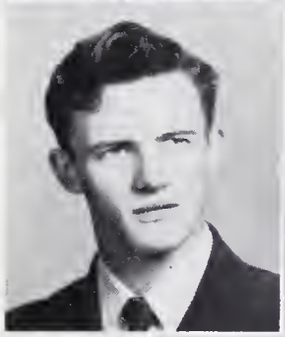

Randall Bryant

Tilden Burrus

Dee Callahan

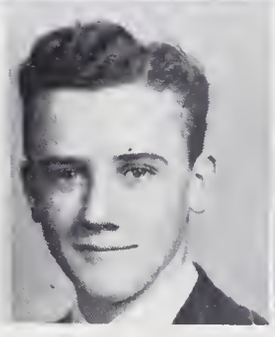

Jimmy Creed

Norma Lee Collins

Gilmer Flippin

Patsy Flippin

Carl Gardner

Peggy Harbour

Kaye Hardy

John Hardy

Agnes Johnson

Betty Jean Key

Juniors

Frances Key

Peggy Key

Roy Lee Key

Delle Martin

Bessie Matthews

Betty Frances Moser

Joe Bill Nichols

Violet O'Neal

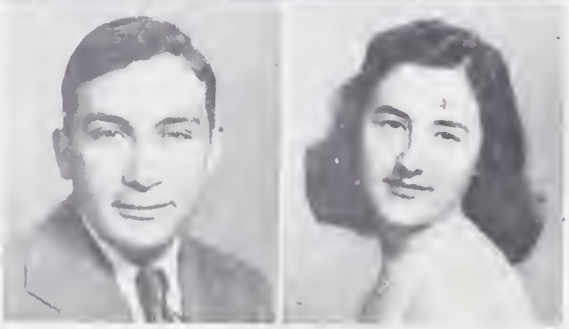

Dorothy Riggs

Maxine Simpson

Carol Scott

Clayton Tilley

Allen Venable

Kathryn Whitaker

Payge Whitaker

Mary Wilson

Billy Wood

Junior Snapshots

Underclassmen

Sophomores

SOPHOMORE CLASS OFFICERS

Presidents ---------- Bill Scott, Bud Marion
Vice-Presidents ---------- Jimmy Davis, Joe Holyfield
Secretaries and Treasurers ---------- Maureen Wolfe, Shirley Reynolds
Assistant Secretaries and Treasurers --- Faye Johnson, Gaynell Simpson

Freshmen

Sub-Freshmen

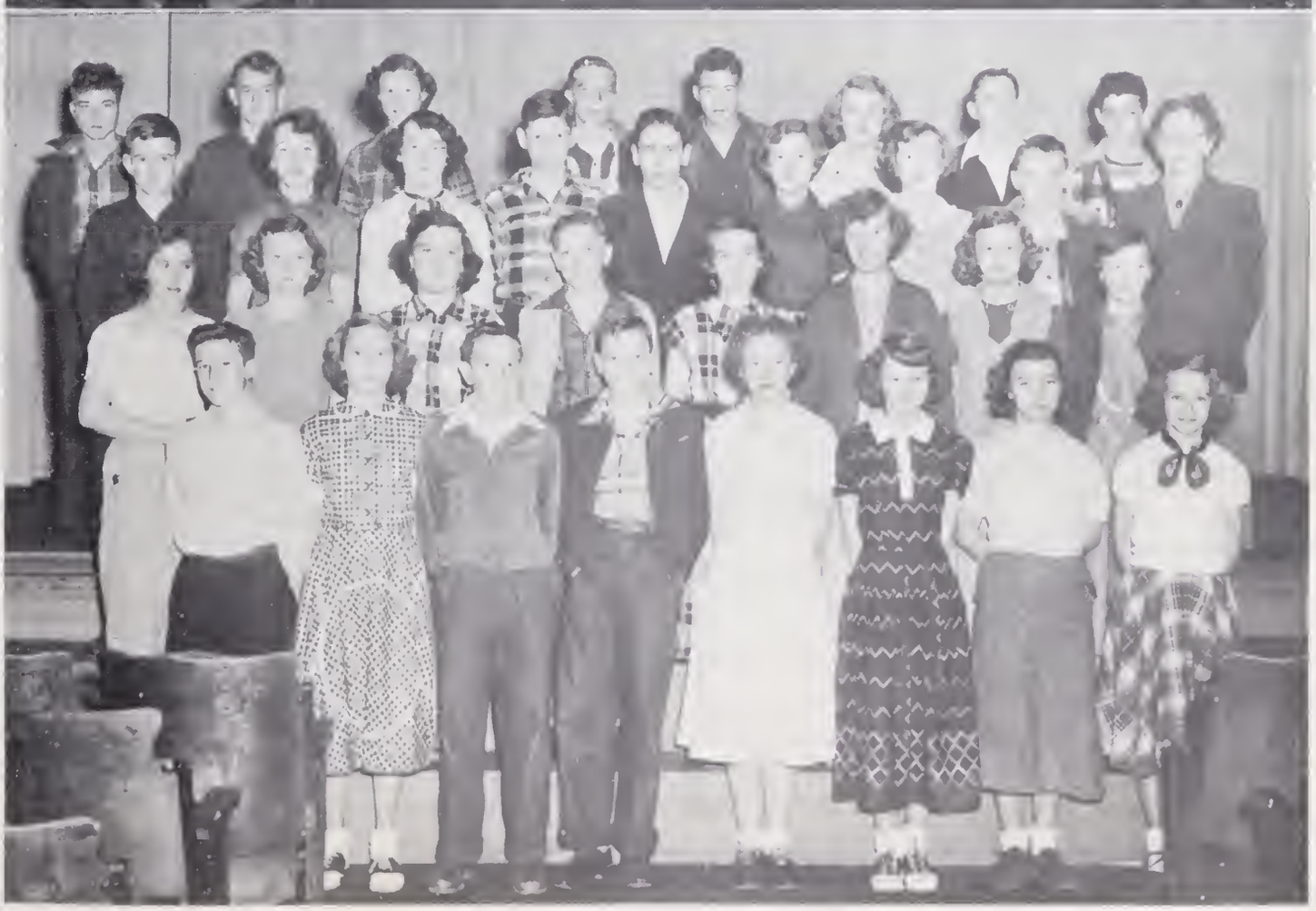

Snapshots

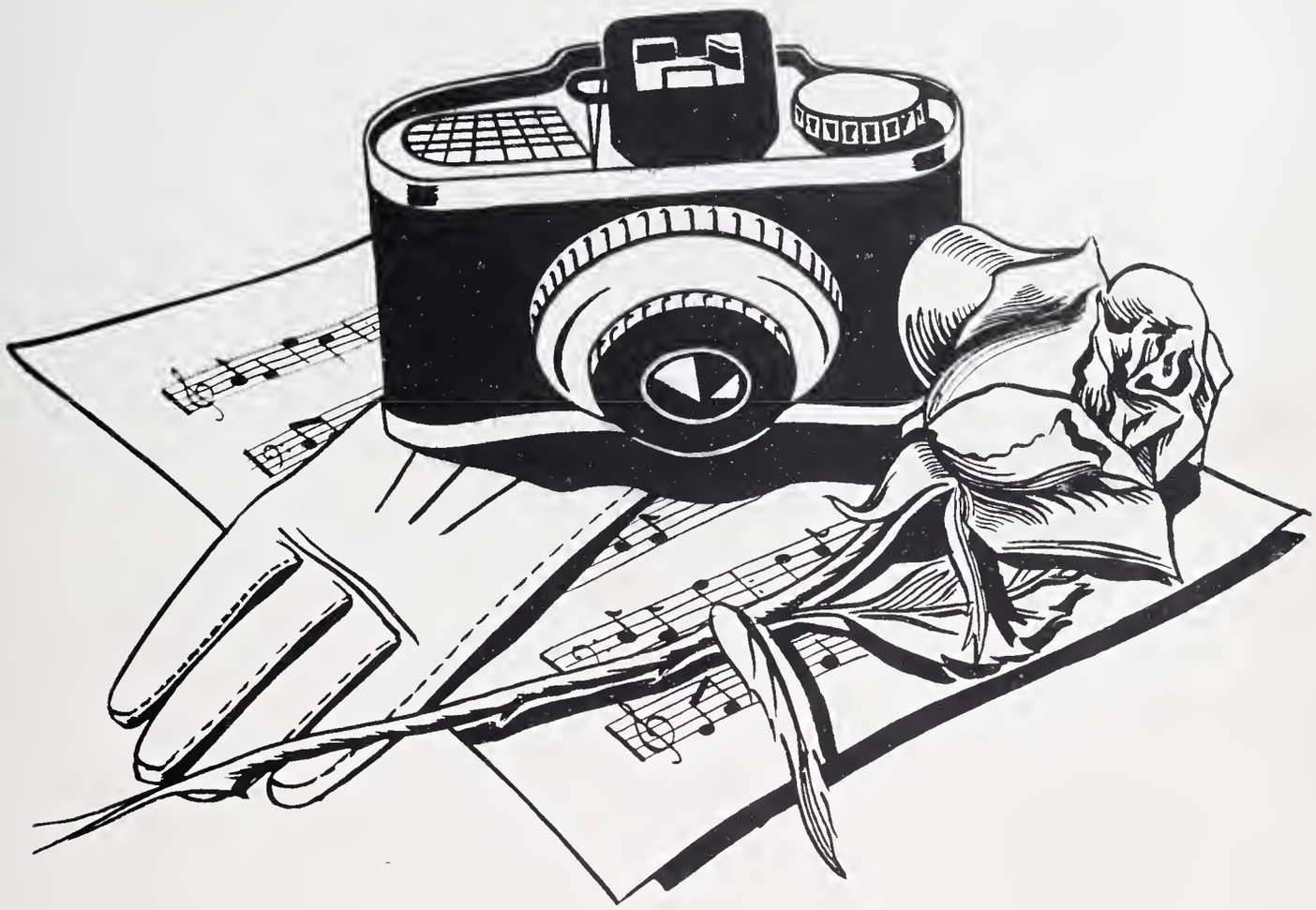

Activities

Activities

BETA CLUB

Officers

KAY VENABLE
President

GARNETT ATKINS
Vice-President

GLADYS BADGETT
Secretary and Treasurer

Activities

ECHO
STAFF
OFFICERS

Peggy Venable, Carroll Gardner, Co-Editors; Janie Johnson, Associate Editor; Kay Venable, Business Manager; Dorothy Wood, Circulation Manager; Mr. Graham, Faculty Advisor.

ECHO
STAFF

Activities

STUDENT GOVERNMENT OFFICERS

Carroll Gardner, President; Jimmy Harbour, Vice-President; Peggy Venable, Secretary; Patty Riddle, Assistant Secretary; James Collins, Sheriff, J. C. Bledsoe, Assistant Sheriff; Louise Stewart, Sheriff.

4-H OFFICERS

Gladys Badgett, President Senior Club; Phyllis Simpson, President Junior Club; Mary Bet Simpson, Vice-President Senior Club; Doris Davis, Secretary Senior Club; Joyce Smith, Secretary Junior Club.

Activities

HI-Y OFFICERS

Co-Presidents ---------- Jimmy Harbour, Carroll Gardner
Secretary and Treasurer ---------- J. C. Bledsoe
Assistant Secretary and Treasurer ---------- Nelson Key

HI-Y CLUB

TRI-HI-Y OFFICERS

Presidents ---------- Patty Riddle, Gaynell Simpson
Vice-Presidents ---------- Gladys Badgett, Betty Martin
Secretaries ---------- Patty Danley, Ellen Graham
Treasurers ---------- Janie Johnson, Pearl Harbour

TRI-HI-Y CLUB

Activities

F. H. A. OFFICERS

President ---------- Kay Venable
Vice-President ---------- Peggy Venable
Secretary ---------- Eva Ann Moseley
Treasurer ---------- Kathryn Whitaker

FUTURE HOMEMAKERS OF AMERICA

F. F. A. OFFICERS

President ---------- Carroll Gardner
Vice-President ---------- Garnett Atkins
Secretary ---------- Donald Hardy
Treasurer ---------- John Bowman

FUTURE FARMERS OF AMERICA

Activities

GLEE CLUB

President ---------- Patty Danley
Secretary ---------- Frances Key
Director ---------- Mrs. Graham
Accompanist ---------- Mrs. Holyfield

LIBRARY CLUB

President ---------- Gladys Badgett
Vice-President ---------- Jimmy Harbour
Secretary and Treasurer ---------- Dorothy Wood

Activities

MARSHALS

Peggy Venable, Chief; Estha Collins, Kay Venable, Patty Danley, Janie Johnson, LouElla Butcher, Donald Hardy, Carroll Gardner.

Coronation
KINGS
and
QUEENS
1952

Primary - Janice Jones Simpson, Glenn Franklin Jones, Jr.
Elementary - Lura Jean Watson. Edsil Martin
High School - Nancy Chilton

Activities

BOY SCOUTS

LUNCH ROOM

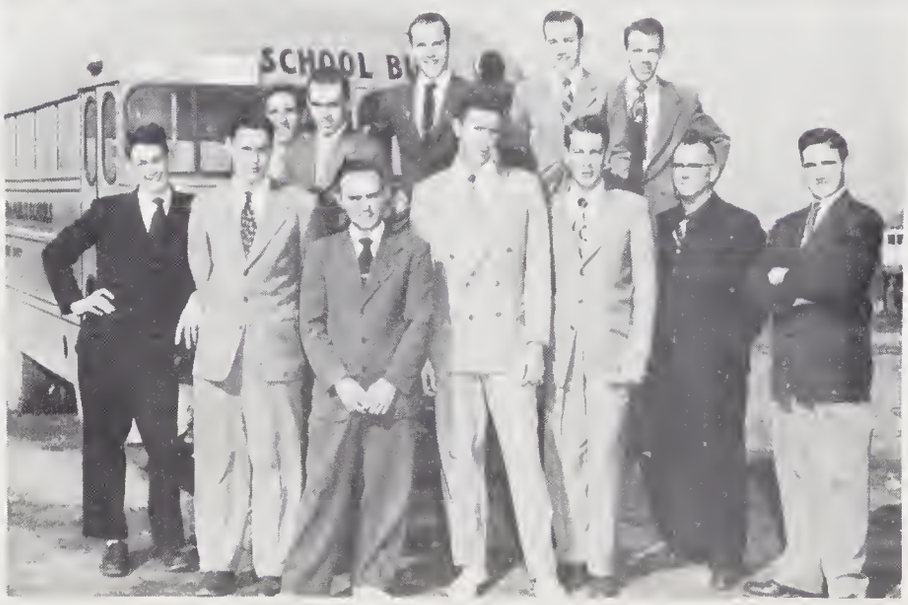

BUS DRIVERS

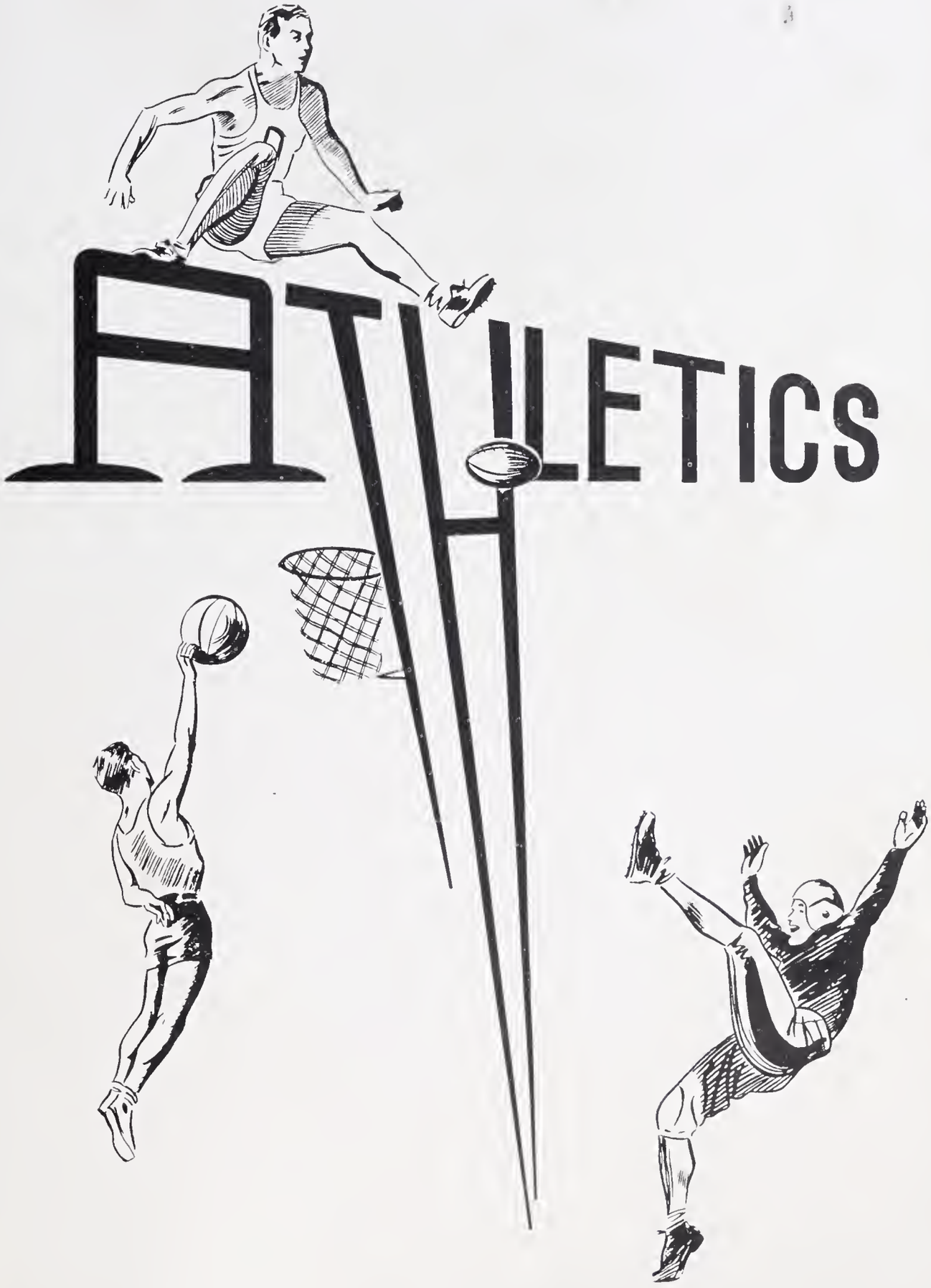
ATHLETICS

Athletics

CHEERLEADERS

Patty Riddle, Chief; Kay Venable, Shirley Tucker, Peggy Harbour, Glenda Riddle
Gladys Riddle, Gladys Badgett, Gloris Sawyers, Mary Ellen Hall, Ellen Graham.
Nancy Chilton.

GIRLS' BASKETBALL TEAM

Mary Ruth Harbour, Nancy Harbour, Patty Danley, Peggy Venable, Co-Captain, Janie Johnson, Dell Martin, Decie Key, Manager, Louise Stewart, Co-Captain, Alda Pilson, Kay Stanley, Shirley Speaks, Faye Johnson, Betty Martin, Mr. Tillotson, Coach.

Athletics

BOYS' BASKETBALL TEAM

Carl Gardner, Carroll Gardner, Co-Captain, Dee Callahan, Walter Nichol, Bill Scott, J. C. Bledsoe, Co-Captain, John Bowman, Joe Holyfield, Billy King, Randall Bryant, Nelson Key, Jack Bowman, Mr. Nance, Coach.

BASEBALL TEAM

Elementary Grades

Elementary Grades

FACULTY

Clara Greene, Marthalene Davis, W. D. Rierson, Alma Holyfield, Grace Shinault, Creola Holyfield, Piano, Bessie Smith, Mathie Graham, Orin Nance, Martin Wall, Eva Badgett, Ora Lee Burrus, Peggy Johnson.

FIRST AND SECOND GRADES

Elementary Grades

THIRD AND FOURTH GRADES

FIFTH, SIXTH AND SEVENTH GRADES

Advertisements

Surry Insurance Agency

DOBSON, NORTH CAROLINA

J. T. Threatte, Mgr.

W. Frank Comer, Ass't. Mgr.

For All Your Insurance Needs

Compliments of

William D. Weimar, Inc.

DOBSON, NORTH CAROLINA

Manufacturers of Narrow Fabrics

Dobson Drug Store

Dependable Drugs

Reasonable Prices

Prescriptions

Phone 802

DOBSON, NORTH CAROLINA

Beasley Cleaners

GUARANTEED

MOTH PROTECTION

Phone 442

DOBSON, NORTH CAROLINA

Austin-Blackwelder Furniture Co., Inc.

"The Home of Quality Furniture For Less Money"

Phone 521

DOBSON, NORTH CAROLINA

Hadley Harbour

Your Local Merchant

SHELL GAS AND OIL

Hardware, Groceries and Shoes

LEVEL CROSS, NORTH CAROLINA

A. A. Taylor

Feeds, Seeds and Groceries

Gulf Gasoline and Oils

ARARAT, ROUTE 1, NORTH CAROLINA

T. L. Hayes Co., Inc.

Men's, Women's, Children's

Ready-to-Wear

Furniture and House Furnishings

Funeral Directors

BOONVILLE, NORTH CAROLINA

Blackwelder Furniture Company

"The Home of Quality Furniture for Less Money"

Open Evenings 'til 7:30

Phone 549

JONESVILLE, NORTH CAROLINA

Compliments of

Pepsi-Cola Bottling Co.

Phone 590

ELKIN - JONESVILLE

NORTH CAROLINA

Jonesville Food Stand

Fruits, Vegetables and Groceries

Phone 828-J

BESIDE MARTIN'S BAKERY

JONESVILLE, NORTH CAROLINA

Boonville Furniture Co.

Complete Home Furnishings

General Electric Appliances

Phone 2491

BOONVILLE, NORTH CAROLINA

Woodrow Jones Store

Shoes — Dry Goods

Notions

SOUTH STREET

"On the Square"

MT. AIRY, NORTH CAROLINA

Compliments of

Davis Furniture Co.

Complete Home Furnishings

76 S. Main Street

MT. AIRY, NORTH CAROLINA

Independent Cab Co.

2 Way Radio—Located on Franklin St

Phone 291

MT. AIRY, NORTH CAROLINA

George W. Sparger, Jr.

Insurance — Real Estate — Rentals

Phone 224

MT. AIRY, NORTH CAROLINA

Compliments of

The Bank of Elkin

Member of

Federal Deposit Insurance Corporation

ELKIN, NORTH CAROLINA

A Good Drug Store

Abernethy's Pharmacy

The Rexall Store

ELKIN, NORTH CAROLINA

Graham-Click

5-10 STORE

Headquarters for School Supplies

ELKIN, NORTH CAROLINA

Peele & Thompson
Radio & Appliance Co.

Zenith Radios — Gibson Home Appliances

227 E. Main St. — Phone 362

ELKIN, N. C.

Carl W. Steele

Jeweler

Watches — Diamonds — Silverware

Chinaware — Glassware

ELKIN, N. C. MT. AIRY, N. C.

Compliments of

Holcomb Brothers, Inc.

Plumbing and Heating

Phone 254

ELKIN, NORTH CAROLINA

Super Tire Service

A. DAN HUDSPETH, Owner

689 North Bride Street — Phone 246

ELKIN, NORTH CAROLINA

Firestone Tires and Tubes

John Bean Wheel Aligning and Balancing

Factory-Method Recapping & Vulcanizing

Butner-McLeod
Motor Co.

Cars — Trucks — Commercial Cars

3ridge St. — Phone 666—667

ELKIN, NORTH CAROLINA

CITIES
SERVICE

CITIES
SERVICE

YORK OIL COMPANY

Kerosene — Fuel Oil for the Home

CITIES SERVICE TIRES, TUBES, AND BATTERIES

ALSO U. S. ROYAL TIRES AND TUBES

Phone 4900-M

WHITE PLAINS, NORTH CAROLINA

HERF-JONES COMPANY

Rings — Invitations — Trophies — Medals

E. W. Paddison, Representative

MT. AIRY, NORTH CAROLINA

MT. AIRY KNITTING COMPANY

Manufacturers of Spencer's High Grade Underwear

MT. AIRY, NORTH CAROLINA

MT. AIRY F. C. X. SERVICE

Feed — Seed and Fertilizer

CHESTER SIMPSON, Manager

Phone 655 Corner South and Haymore Streets

MT. AIRY, NORTH CAROLINA

Thick Milk Shakes

at

MARION'S RESTAURANT

Pit Bar-B-Que

SANDWICHES — PLATES

Phone 676

1111 N. Bridge Street

ELKIN, N. C.

THE FIRST NATIONAL BANK

59 Years of Continuous Service

Member Federal Deposit

Insurance Corporation

MT. AIRY, NORTH CAROLINA

Pauline's Beauty Shop

PAULINE McHONE, Operator

Phone 246-M

MT. AIRY, NORTH CAROLINA

Simpson's Laundry and Cleaners

One Day Service on Laundry and Cleaning if Desired

PHONE 33

Main Office and Plant — Rockford Street

MT. AIRY, NORTH CAROLINA

Snack Bar

FINE FOOD GOOD SERVICE

Phone 927J North Main St.

MT. AIRY, NORTH CAROLINA

Holcomb Hardware

For Householders, Farmers, Builders

Martin Senour Paints

Mill Supplies

Wetsinghouse Radios

MT. AIRY, NORTH CAROLINA

Compliments Seniors

Belton's Laundry and Dry Cleaning Co.

238 South Main Street

MOUNT AIRY, NORTH CAROLINA

Compliments of

Cato's

Your Friendly

Ladies Wear Store

MOUNT AIRY, NORTH CAROLINA

Ed Steele Jewelers

Watches, Diamonds, Silverware

Phone 217W

North Main Street

MOUNT AIRY, NORTH CAROLINA

Blue Ridge Insurance Agency

Insurance for Every Need

R. P. JONES E. C. COLLINS

Phone 402

MOUNT AIRY, NORTH CAROLINA

Bryant's Beauty Shoppe

FOR THE BEST IN HAIR STYLE

Two Operators

Phone 2411

BOONVILLE, NORTH CAROLINA

Crossingham Tractor Co.

FORD TRACTORS

DEARBORN FARM EQUIPMENT

Phone 192

MT. AIRY, NORTH CAROLINA

Bob's Cash Store and Open Air Market

GROCERIES AND PRODUCE

We Sell for Less — Why Pay More

Worth St. — Phone 937-M

MT. AIRY, NORTH CAROLINA

Campbell Monumental Works

444 South Main Street

MT. AIRY, NORTH CAROLINA

It Pays to Come a Long Ways to Trade With Us.

Day Phone 1402 Night Phone 1422

Fair Maid Beauty Nook

HAIR STYLING

SHAMPOO AND PERMANENT WAVES

Bonnie G. Cain, Manager

PILOT MOUNTAIN, NORTH CAROLINA

Cox Funeral Home

Ambulance Service

Telephone 54

PILOT MOUNTAIN, NORTH CAROLINA

Granite City Loan Co., Inc.

Hours: 8:30 to 5, Including Saturday

Phone 1220

FURNITURE LOANS — AUTO LOANS

PERSONAL LOANS

134 N. Main Street

MT. AIRY, NORTH CAROLINA

J. J. Shackleford Shoe Shop

128 North Main Street

MOUNT AIRY, NORTH CAROLINA

Men's and Women's

All Work Guaranteed

Midkiff and Carson Hardware

Gibson Refrigerators

Goodyear Tires, Sherwin Williams Paint

PILOT MOUNTAIN, NORTH CAROLINA

Boaz Motor Company

Maytag Washers — Sales and Service

ADMIRAL APPLIANCES

ESSO PRODUCTS

H. K. Swanson, Jr. R. J. Boaz

City Cafe

Phone 234

PILOT MOUNTAIN, NORTH CAROLINA

Bank of Pilot Mountain

PILOT MOUNTAIN, N. C.

A Safe and Friendly Institution

Deposits Insured to $10,000

Compliments of

New Deal Lunch

Sandwiches

PILOT MOUNTAIN, NORTH CAROLINA

Armtex, Inc.

Manufacturers of Knit Fabrics

PILOT MOUNTAIN, NORTH CAROLINA

Lynch Department Store

DRY GOODS AND NOTIONS
READY-TO-WEAR

Let Lynch Furnish Your Home With
Furniture and Westinghouse Appliances

PILOT MOUNTAIN, NORTH CAROLINA

Carolinas Broiler Hatchery

Quality Chicks
Feeds and Poultry Supplies

DOBSON, NORTH CAROLINA

THE NORTH CAROLINA
GRANITE CORPORATION

Since 1889

White Mt. Airy Granite — Quarried and Manufactured

MT. AIRY, NORTH CAROLINA

Compliments of

SPAINHOUR'S

A Modern Department Store

ELKIN, NORTH CAROLINA

ESSO
Kerosene

ESSO
Fuel Oil

CLEAN FLOWING — CLEAN FIRING — CLEAN BURNING
WILL NOT CORRODE BURNER PARTS

TESTED 14 WAYS

For Uniform Quality and Heating Efficiency
Use Economical Esso Heating Oil — It's High

For Prompt Service Call Mt. Airy 629

HARRELL OIL COMPANY

MT. AIRY, NORTH CAROLINA

CHATHAM MAKES GOOD BLANKETS

CHATHAM MFG. COMPANY

ELKIN, NORTH CAROLINA

Sparger Insurance Agency

M. H. and M. F. SPARGER

Fire, Automobile and Casualty Lines

110 FRANKLIN STREET

MT. AIRY, NORTH CAROLINA

Moody Funeral Home

Home of

HARRISON MUTUAL BURIAL ASS'N.

Phone 65

Wade C. Moody Dennis W. Moody

121 Franklin Street

MT. AIRY, NORTH CAROLINA

W. G. Snydor

AGENCY

Insurance Service

Phone 21

111 N. Main St. Mt. Airy, N. C.

Kirkman Maytag Co.

QUALITY FURNITURE

AT LOWER COST

"Admiral Television"

Phone 822

111 Moore Ave. Mt. Airy, N. C.

Compliments of

Bowman Electric Co.

HOME APPLIANCES

RADIO AND TELEVISION

113 Pine St. Mt. Airy, N. C.

Compliments of

Hylton Auto Supply

Electrical Appliances

Hardware

MT. AIRY, NORTH CAROLINA

FINE CLASS RINGS

ANNOUNCEMENTS

YEARBOOKS

AWARDS

Josten's

Since 1897

Representative: I. C. CHILES,

611 Colonial Drive, High Point, N. C.

Federal Motor Express

PHONE 744 BOX 111

300 Willow Street

MT. AIRY, NORTH CAROLINA

Planters & Jones

WAREHOUSES CO.

Tom Jones, Buck White, Frank Jones

MT. AIRY, NORTH CAROLINA

Southern Gas Service

Bottled Gas

Gas Appliances

MT. AIRY, NORTH CAROLINA

Taylor's Garage

Auto Repairing and Welding

Wrecker Service

Phone 492

MT. AIRY, NORTH CAROLINA

THE SURRY COUNTY LOAN & TRUST CO

"There Are Larger Banks, But None Safer."

Each Deposit Insured for $10,0[illegible] through Federal Deposit Ins. Corp.

Member of Federal Deposit Insurance Corporation

MT. AIRY, N. C.

DOBSON, N. C.

Chaney's Cafe

"A Good Place to Eat"

On Highway 601

DOBSON, NORTH CAROLINA

Congratulations and Best Wishes to All You Young Students From Your Friendly Ford Dealer

GRANITE CITY MOTOR CO., Inc.

Authorized Ford Dealer

Phone 310 137 North Main Street

MOUNT AIRY, NORTH CAROLINA

I [illegible] driving the pickup last night we had a good time coming over to the new building to work on a suit.

Love and Luck

Mary Bet

Never forget that [illegible] kiss

[illegible]

[illegible]

I hope you have happy future

[illegible] Nichols

[illegible]

[illegible]

[illegible]

[illegible]

[illegible]

[illegible]

[illegible]

[illegible]

[illegible]

May the future be a bright
and happy one for you.
Janice B

Best wishes always. Eva Ann

Should it be my pleasure to converse with you, you are always welcome. I will always come your way.

Don't forget the date night

HUNTER'S
YEARBOOK
SERVICE